

FRONT ELEVATION

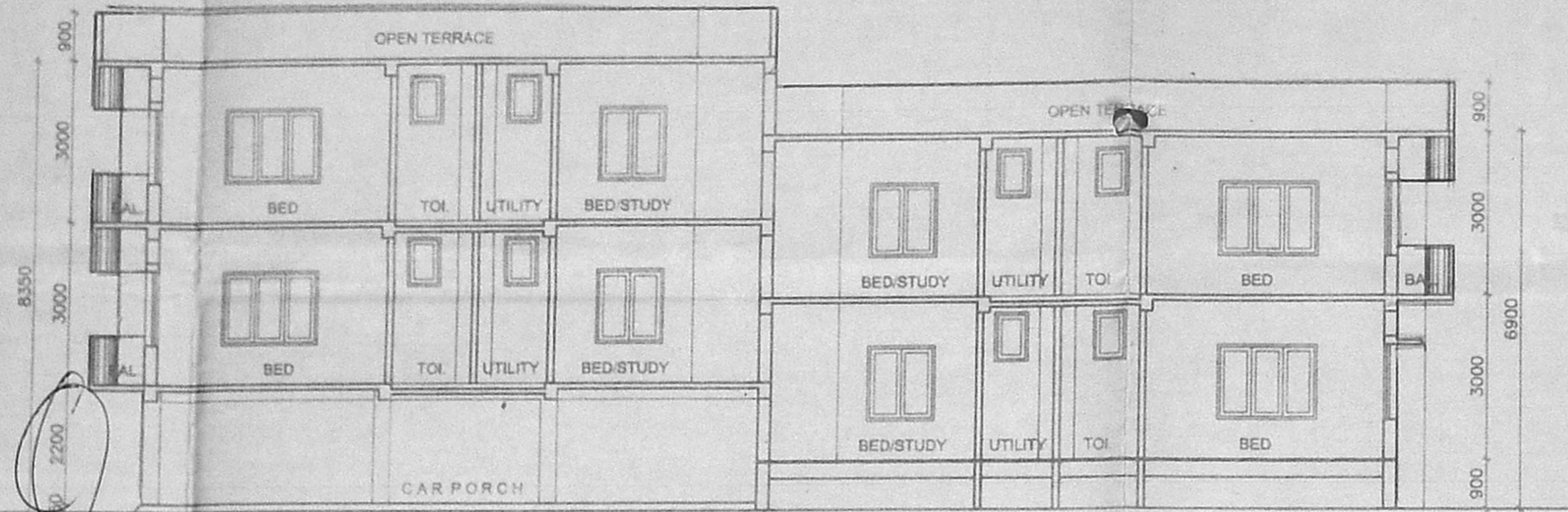

SECTION 'X-X'

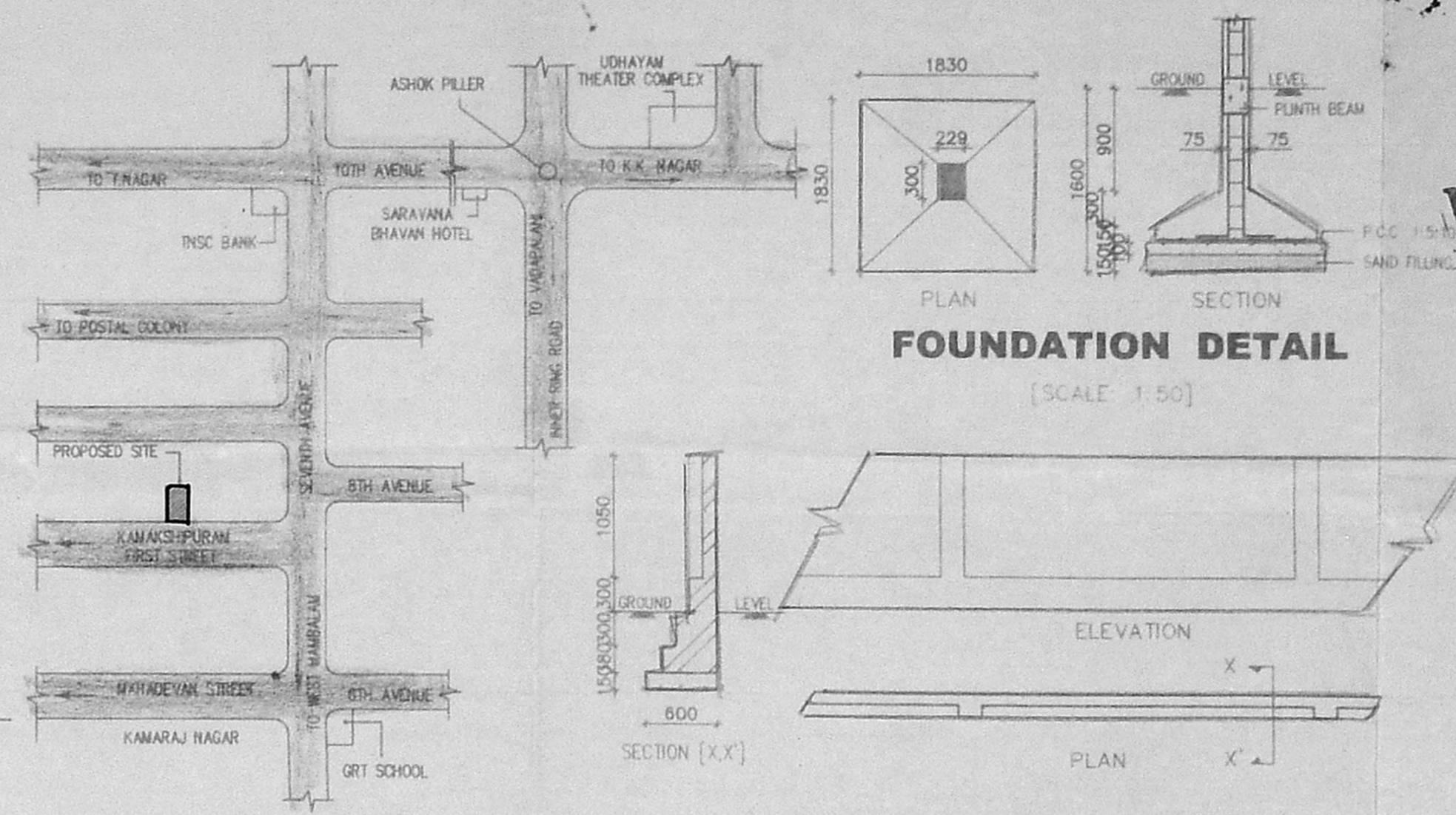

FOUNDATION DETAIL
[SCALE: 1:50]



COMPOUND WALL DETAIL
[SCALE: 1:50]



TOPO PLAN
[NOT TO SCALE]

SCHEDULE OF JOINERY:

TYPE	DETAIL	WIDTH	HEIGHT
D	T.W. PANKELED DOOR	1000	2100
D1	D0	900	2100
D2	D0	900	2100
D3	D0	583	2100
W	T.W. PANKELED WINDOW	1800	1200
W1	D0	1200	1200
KW	D0	1050	1050
V	T.W. GLASS VENTILATOR	600	900

SPECIFICATION:

FOUNDATION: R.C.C. COLUMN FOOTINGS
 BRICK WORK: C.M. 1:6 FOR SUPER STRUCTURE
 PLASTERING: C.M. 1:5 FOR WALLS & 1:3 FOR CEILING
 FLOORING: MOSAIC FLOORING
 CEMENT PAINT: 2 COAT FOR WALLS & 1 EXTRA COAT FOR CEILING
 R.C.C: 1:2:4 FOR SLABS & UNTELS
 WOOD WORK: ALL WOOD WORKS IN BEST QUALITY TIMBER
 WEATHERING: BELLIE LIME MORTAR OVER ROOF COURSE
 SLAB ONE LAYER OF COUNTRY TILES

COLOUR INDEX:

PROPOSED: [Color swatch]
 ROAD: [Color swatch]
 BOUNDARY: [Color swatch]

AREA STATEMENT

	SQ. M
TOTAL SITE EXTENT	338.64
GROUND FLOOR	110.609
GROUND FLOOR OVER STILTS	118.401
FIRST FLOOR	220.11
TOTAL BUILT UP AREA	449.12
GROUND COVERAGE:	65 %
F.S.I	1.326

PROPOSED BUILDING AT
 DOOR NO.6, (PLOT NO:15,
 T.S.NO:26, BLOCK NO:47, R.S.NO:181
 KODAMBAKKAM VILLAGE.)
 KAMAKSHIPURAM 1ST STREET,
 WEST MAMBALAM, CHENNAI-600 033.
 MAMBALAM, GUINDY TALUK.

KAMAT-COR SCALE: 1:100
 DATE: 11/11/1999
 DRAWN: D. Elumalai

OWNERS SIGNATURE
 P. M.

ARCHITECT
W. ANAND
 B.Arch, M.BE.M., A.I.T.A.
 ARCHITECT & PROJECT CONSULTANT
 Council Reg. No. CA/38/11631
 42/1, Velachery Road,
 Guindy, Chennai-600 032
 TEL: 91 44 2353070
 TEL 235 3070

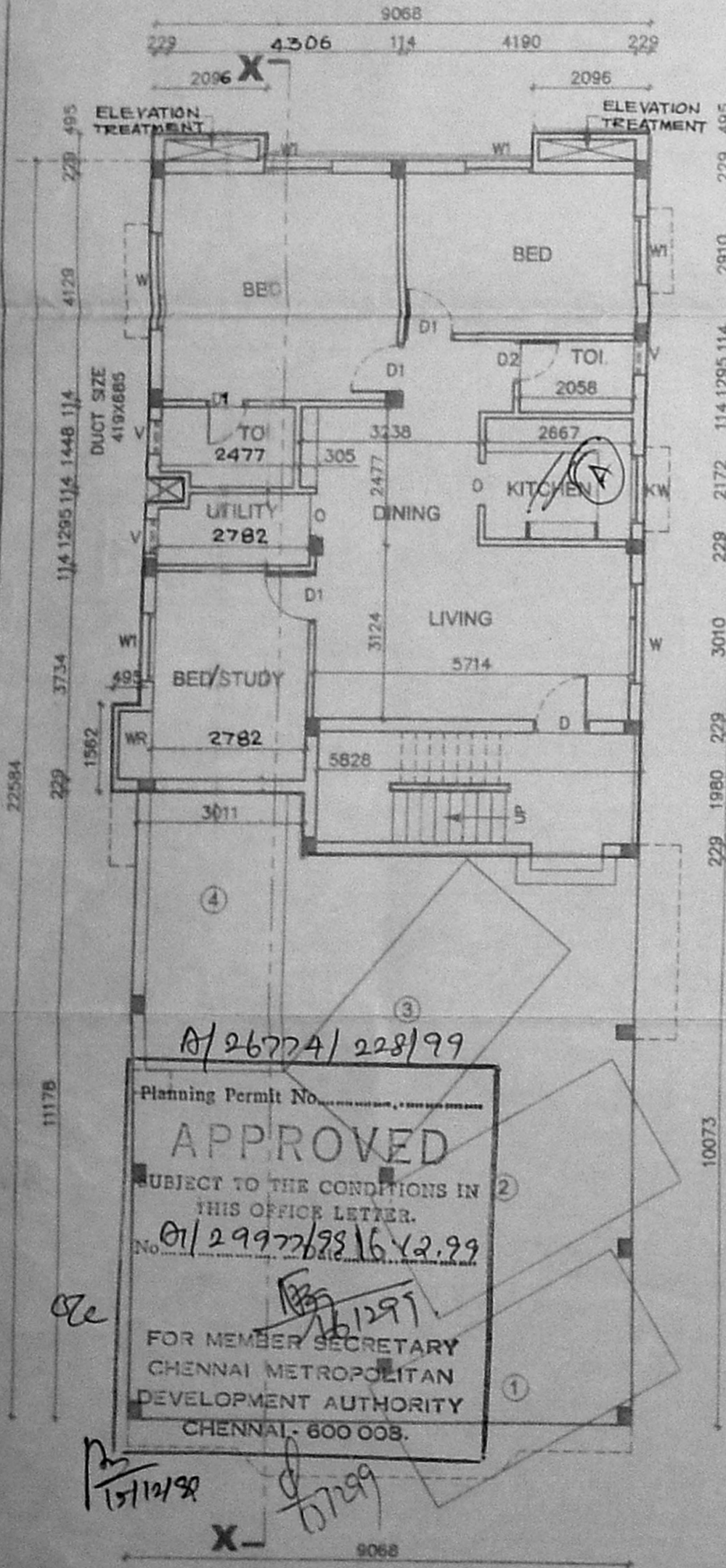

GROUND FLOOR PLAN

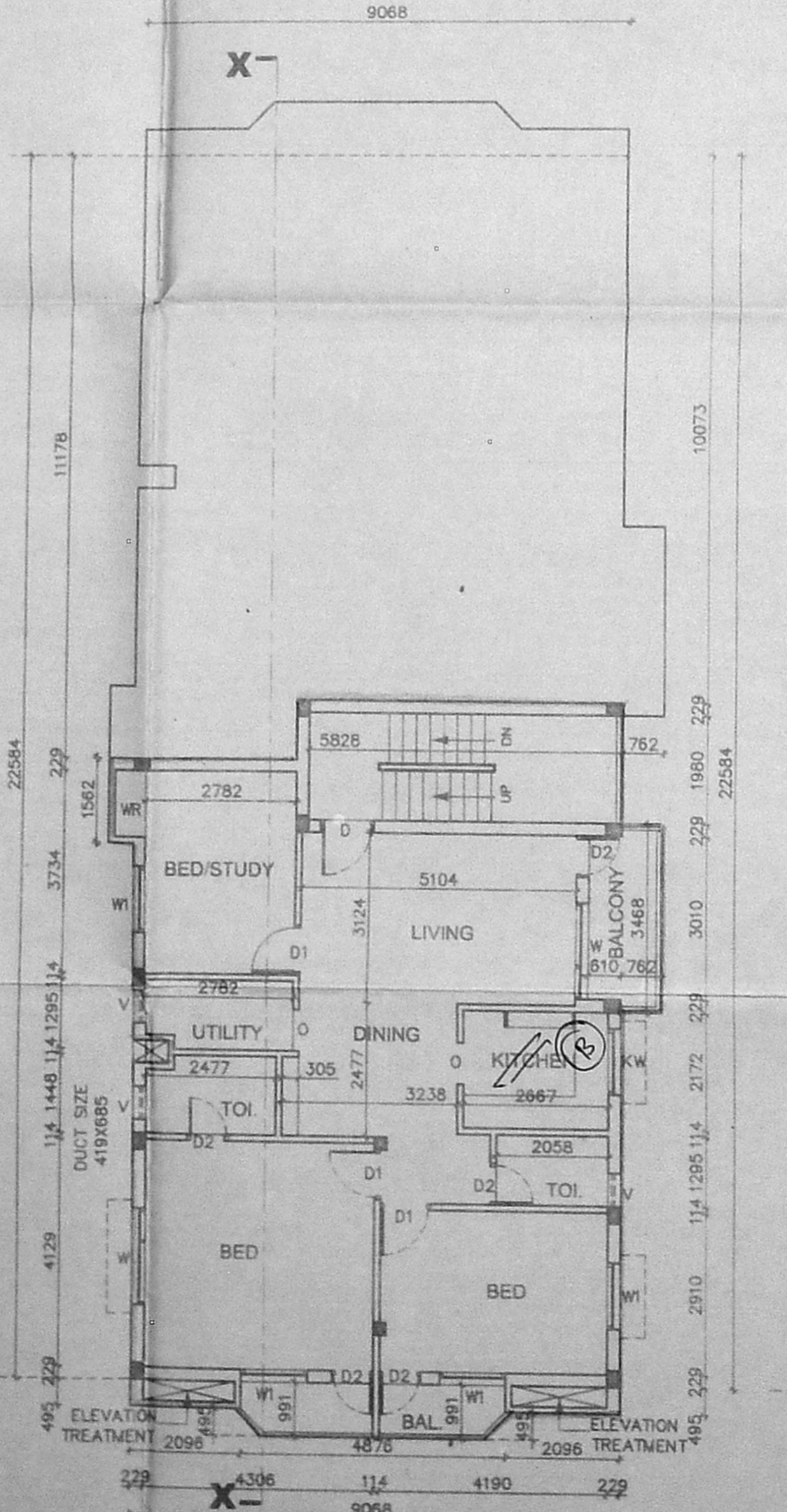

GROUND FLOOR PLAN OVER STILTS

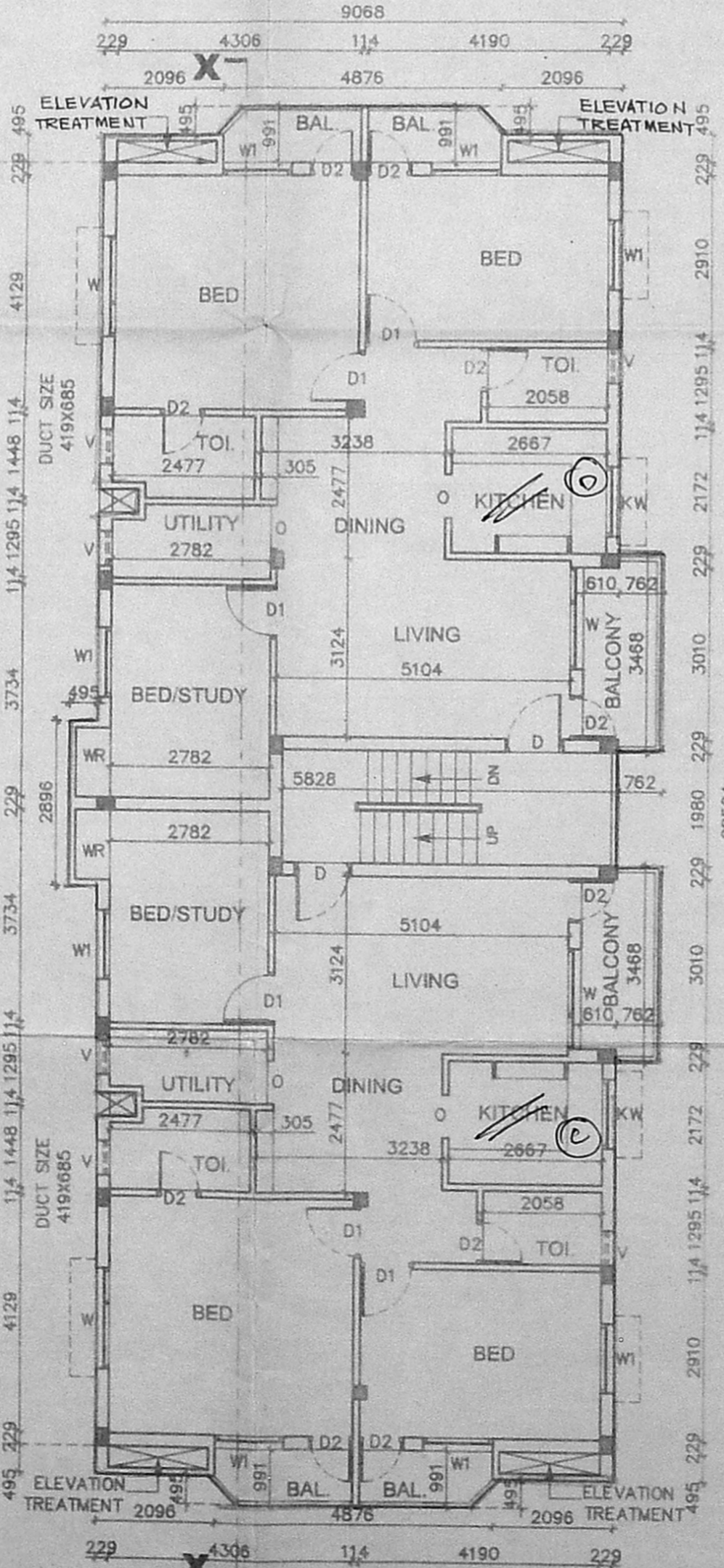

FIRST FLOOR PLAN

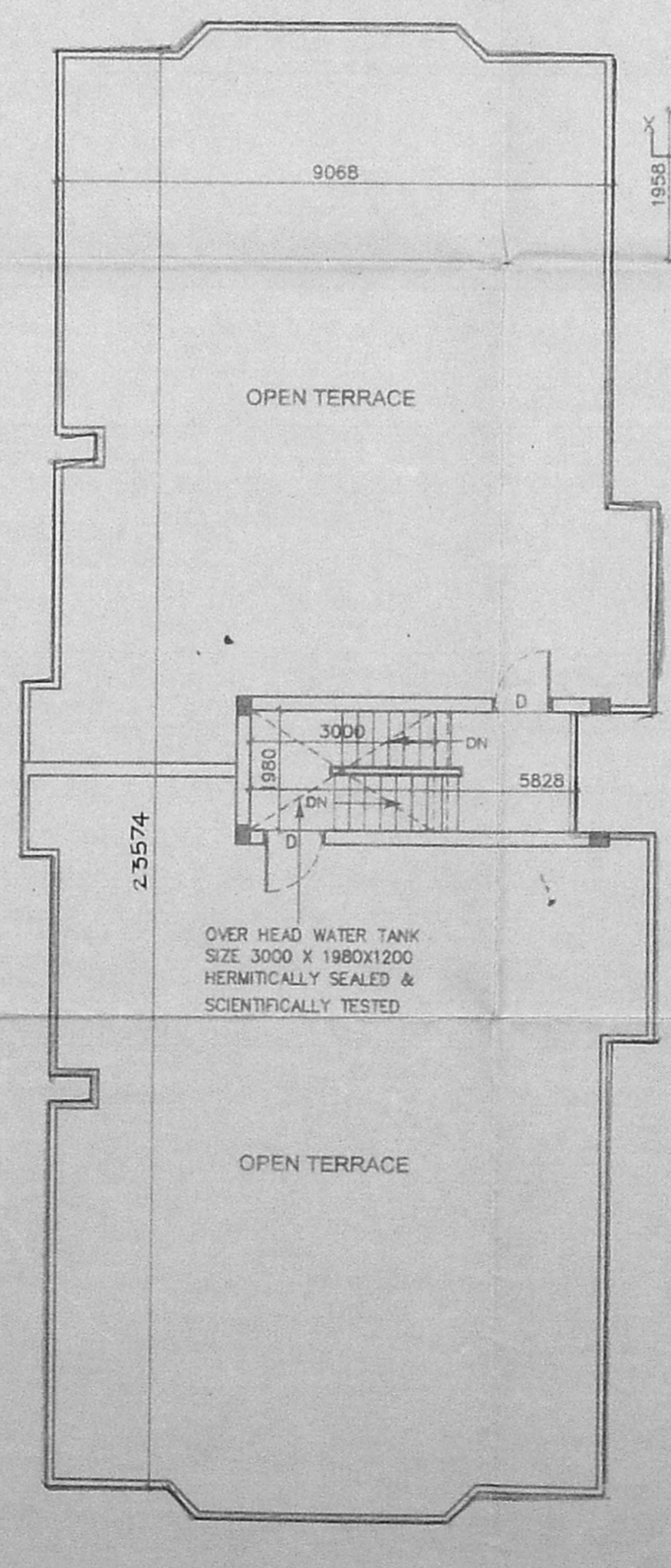

TERRACE FLOOR PLAN

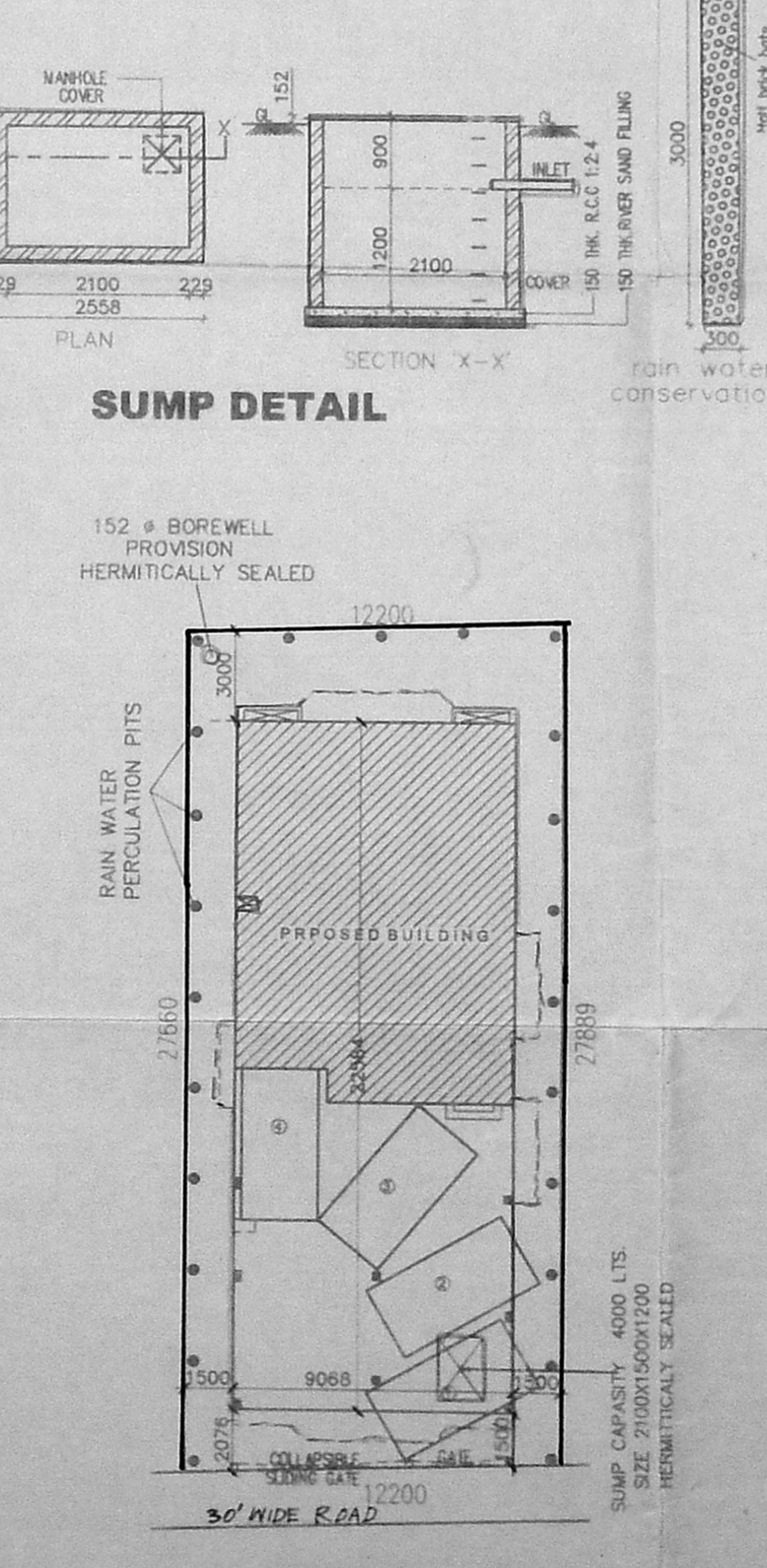

SITE PLAN
[SCALE: 1:200]

A/26774/228/99
 Planning Permit No. APPROVED
 SUBJECT TO THE CONDITIONS IN THIS OFFICE LETTER.
 G/129977/98/16.2.99
 FOR MEMBER SECRETARY
 CHENNAI METROPOLITAN
 DEVELOPMENT AUTHORITY
 CHENNAI-600 008.